

Influenza and RSV Vaccination:  
Understanding Key Terms and Recommendations

This document outlines key terms and recommendations related to reporting influenza and RSV vaccination for the purpose of NHSN public health surveillance. Facilities should use these definitions when reporting data through the COVID-19/Respiratory Pathogens Vaccination Modules in the NHSN Long-term Care Facility (LTCF) Component.

**This document will be updated to reflect any changes as influenza and RSV vaccination guidance evolves. This document will be updated annually. Please use the definitions for the reporting period associated with the reporting weeks included in your data submission.**

Table of Contents

**Reporting Period: 2024-2025 Influenza/Respiratory Virus Season (July 2024–June 2025) ..... 2**

**Reporting Period: 2023-2024 Influenza Season (July 2023–June 2024) ..... 5**

**Appendix 2a: Decision Tree: Receipt of Influenza and RSV vaccines during the 2024-2025 Influenza/Respiratory Virus Season (July 2024–June 2025) for the Long-Term Care COVID-19/Respiratory Pathogens Modules (Influenza/RSV) ..... 8**



### Reporting Period: 2024-2025 Influenza/Respiratory Virus Season (July 2024–June 2025)

The following definitions apply when reporting data through the **NHSN Respiratory Pathogens Vaccination Modules and the LTCF COVID-19/Respiratory Pathogen Module (specifically, the Influenza/RSV optional tab)** for the reporting period of the 2024-2025 influenza season.

#### Influenza:

Count individuals as vaccinated with this season's annual influenza vaccine if they received updated 2024-2025 influenza vaccine any time from when it first became available after July 2024.

(For more information, please refer to: [CDC Recommends Updated 2024-2025 COVID-19 and Flu Vaccines for Fall/Winter Virus Season | CDC Online Newsroom | CDC](#))

#### RSV:

Count individuals as vaccinated with RSV vaccine if they received a dose of RSV vaccine any time from when it first became available in August 2023.

CDC recommends the following individuals receive the RSV vaccine:

- Everyone ages 75 and older
- People ages 60–74 who are at increased risk of severe RSV, meaning they have certain chronic medical conditions (such as lung or heart disease) or they live in nursing homes

(For more information, please refer to: [CDC Updates RSV Vaccination Recommendation for Adults | CDC Online Newsroom | CDC](#))

#### For any questions regarding newly positive Influenza/RSV cases only:

A resident with a newly positive Influenza viral test result and has received an influenza vaccine any time from when it first became available in July of 2024 should be counted in the up-to-date category if that dose was received 14 days or more before the specimen collection of the newly positive test result. In other words, a resident with a newly positive Influenza test result is counted in the Up-to-date category if they received the vaccines required to be Up to date at least 14 days before the positive test.

A resident with a newly positive RSV viral test result and has received an RSV vaccine any time from when it first became available in August 2023 should be counted in the up-to-date category if that dose was received 14 days or more before the specimen collection of the newly positive test result. In other words, a resident with a newly positive RSV test result is counted in the Up-to-date category if they received the vaccines required to be Up to date at least 14 days before the positive test.

Please see examples in the table below.

### Examples: Annual Influenza Vaccine (2024 – 2025 Influenza Season)

Example	How is this individual counted in the <b>Respiratory Pathogens Vaccination Module</b> for the 2024-2025 influenza season?	How Is this individual counted in <b>Influenza/RSV Tab (within the COVID-19 Surveillance Pathways)</b> for the 2024-2025 influenza season?
<ul style="list-style-type: none"> <li>Mary received an influenza vaccine in August 2024.</li> <li>Mary tested positive for Influenza 15 days after receiving the vaccine days ago.</li> </ul>	<p>Mary is counted in question #2 because she received an influenza vaccine for the 2024-2025 influenza season.</p>	<p>Yes, Mary is considered up to date with influenza vaccination for the <b>Influenza/RSV tab</b> because she received an influenza vaccine for the 2024-2025 influenza season 14 days or more before the positive test result.</p> <p>Mary would be included in the following categories for the <b>Influenza/RSV tab</b>:</p> <ul style="list-style-type: none"> <li>Influenza Positive Test count</li> <li>Influenza Up to Date count</li> </ul>
<ul style="list-style-type: none"> <li>Josh declined influenza vaccine because of philosophical reasons.</li> <li>Josh tested positive for Influenza 2 days ago and was also admitted to the hospital yesterday.</li> </ul>	<p>Josh is counted in question #2.2 because he did not receive an influenza vaccine for the 2024-2025 influenza season.</p>	<p>No, Josh is not considered up to date with influenza vaccination for the <b>Influenza/RSV tab</b> because he did not receive an influenza vaccine for the 2024-2025 influenza season.</p> <p>Josh would be included in the following categories for the <b>Influenza/RSV tab</b>:</p> <ul style="list-style-type: none"> <li>Influenza Positive Test count</li> <li>Influenza NOT Up to Date count (auto-populated by the system)</li> <li>Hospitalizations with a positive Influenza Test</li> </ul>

### Examples: RSV Vaccine (2024 – 2025 Respiratory Virus Season)

Example	How is this individual counted in the <b>Respiratory Pathogens Vaccination Module</b> for the 2024-2025 respiratory virus season?	How Is this individual counted in <b>Influenza/RSV Tab (within the COVID-19 Surveillance Pathways)</b> for the 2024-2025 respiratory virus season?
<ul style="list-style-type: none"> <li>Laila is 78 years old and received a RSV vaccine in September 2024.</li> <li>Laila has NOT tested positive for RSV or Influenza.</li> </ul>	<p>Laila is counted in question #3 because she received a RSV vaccine.</p> <p>Laila is counted in question #3.</p>	<p>No, Laila does not have a newly positive RSV test nor was she hospitalized; therefore, she would not be included in the <b>Influenza/RSV tab</b> at this time.</p>
<ul style="list-style-type: none"> <li>Joe is 65 years old and has heart disease. He is planning to receive a RSV vaccine but has not yet had an opportunity to do so.</li> <li>Joe tested positive for RSV 5 days ago and was admitted to the hospital today for shortness of breath.</li> </ul>	<p>Joe is counted in question #3.3 because he has not yet received a RSV vaccine.</p>	<p>No, Joe is not considered up to date with RSV vaccination for the <b>Influenza/RSV tab</b> because he did not receive an RSV vaccine.</p> <p>Joe would be included in the following categories for the <b>Influenza/RSV tab</b>:</p> <ul style="list-style-type: none"> <li>RSV Positive Test count</li> <li>RSV NOT Up to Date count (auto-populated by the system)</li> <li>Hospitalizations with a positive RSV Test</li> </ul>

### Reporting Period: 2023-2024 Influenza Season (July 2023–June 2024)

The following definitions apply when reporting data through the **NHSN Respiratory Pathogens Vaccination Modules and the LTCF COVID-19/Respiratory Pathogen Module (specifically, the Influenza/RSV optional tab)** for the reporting period of the 2023-2024 influenza season.

*Individuals are considered Up to date with their **influenza vaccine** for the 2023-2024 influenza season for the purpose of NHSN surveillance if they meet the following criteria:*

Received an influenza vaccine any time from when it first became available in July of 2023

For the **Long-Term Care Facility Influenza and RSV Tab** (LTCF COVID-19/Respiratory Pathogen Module- Influenza/RSV optional tab) only: A resident with a newly positive Influenza viral test result and has received an influenza vaccine any time from when it first became available in July of 2023 should be counted in the up-to-date category if that dose was received 14 days or more before the specimen collection of the newly positive test result. In other words, for the Influenza/RSV tab, a resident with a newly positive Influenza test result is counted in the Up-to-date category if they received the vaccines required to be Up to date at least 14 days before the positive test.

Please see examples in the table below.

*Individuals are considered up to date with their **RSV vaccine** for 2023-2024 for the purpose of NHSN surveillance if they meet the following criteria\*:*

Received RSV vaccination any time from when it first became available in August 2023

\* RSV vaccination is currently approved and recommended for administration as a single dose; sufficient evidence does not exist at this time to determine the need for revaccination.

For the **Long-Term Care Facility Influenza and RSV Tab** (LTCF COVID-19/Respiratory Pathogen Module- Influenza/RSV optional tab) only: A resident with a newly positive RSV viral test result and has received an RSV vaccine any time from when it first became available in August 2023 should be counted in the Up to date category if that dose was received 14 days or more before the specimen collection of the newly positive test result. In other words, for the Influenza/RSV tab, a resident with a newly positive RSV test result is counted in the Up to date category if they received the vaccines required to be Up to date at least 14 days before the positive test.

Please see examples in the table below.

### Examples: Up to date with Influenza Vaccine (2023 – 2024 Influenza Season)

Example	Is this individual considered up to date for the <b>Respiratory Pathogens Vaccination Modules</b> for the 2023-2024 <b>influenza</b> season?	Is this individual included in the up to date category for <b>RIFC Pathway</b> for the 2023-2024 <b>influenza</b> season?
<ul style="list-style-type: none"> <li>Mary received an influenza vaccine in September 2023.</li> <li>Mary tested positive for Influenza 3 days ago.</li> </ul>	<p>Yes, Mary is up to date with influenza vaccination because she received an influenza vaccine for the 2023-2024 influenza season.</p> <p>Mary is counted in question #2.</p>	<p>Yes, Mary is considered up to date with influenza vaccination for the <b>Influenza/RSV tab</b> because she received an influenza vaccine for the 2023-2024 influenza season 14 days or more before the positive test result.</p> <p>Mary would be included in the following categories for the <b>Influenza/RSV tab</b>:</p> <ul style="list-style-type: none"> <li>Influenza Positive Test count</li> <li>Influenza Up to Date count</li> </ul>
<ul style="list-style-type: none"> <li>Josh declined influenza vaccine because of philosophical reasons.</li> <li>Josh tested positive for Influenza 2 days ago and was also admitted to the hospital yesterday.</li> </ul>	<p>No, Josh is not up to date with influenza vaccination because he did not receive an influenza vaccine for the 2023-2024 influenza season.</p> <p>Josh is counted in question #2.2.</p>	<p>No, Josh is not considered up to date with influenza vaccination for the <b>Influenza/RSV tab</b> because he did not receive an influenza vaccine for the 2023-2024 influenza season.</p> <p>Josh would be included in the following categories for the <b>Influenza/RSV tab</b>:</p> <ul style="list-style-type: none"> <li>Influenza Positive Test count</li> <li>Influenza NOT Up to Date count (auto-populated by the system)</li> <li>Hospitalizations with a positive Influenza Test</li> </ul>

### Examples: Up to date with RSV Vaccine (2023-2024)

Example	Is this individual considered up to date with <b>RSV</b> vaccination for the <b>Respiratory Pathogens Vaccination Modules</b> for 2023-2024?	Is this individual included in the up to date with <b>RSV</b> vaccination category for <b>RIFC Pathway</b> for 2023-2024?
<ul style="list-style-type: none"> <li>Laila received a RSV vaccine in September 2023.</li> <li>Laila has NOT tested positive for RSV or Influenza.</li> </ul>	<p>Yes, Laila is up to date with RSV vaccination because she received a RSV vaccine.</p> <p>Laila is counted in question #3.</p>	<p>No, Laila does not have a newly positive RSV test nor was she hospitalized; therefore, she would not be included in the <b>Influenza/RSV tab</b> at this time.</p>
<ul style="list-style-type: none"> <li>Joe is planning to receive RSV vaccine but has not yet had an opportunity to do so.</li> <li>Joe tested positive for RSV 5 days ago and was admitted to the hospital today for shortness of breath.</li> </ul>	<p>No, Joe is not up to date with RSV vaccination because he has not yet received a RSV vaccine.</p> <p>Joe is counted in question #3.3.</p>	<p>No, Joe is not considered up to date with RSV vaccination for the <b>Influenza/RSV tab</b> because he did not receive an RSV vaccine.</p> <p>Josh would be included in the following categories for the <b>Influenza/RSV tab</b>:</p> <ul style="list-style-type: none"> <li>RSV Positive Test count</li> <li>RSV NOT Up to Date count (auto-populated by the system)</li> <li>Hospitalizations with a positive RSV Test</li> </ul>

Appendix 2a: Decision Tree: Receipt of Influenza and RSV vaccines during the 2024-2025 Influenza/Respiratory Virus Season (July 2024–June 2025) for the Long-Term Care COVID-19/Respiratory Pathogens Modules (Influenza/RSV)

**Up to date Status for Residents with Newly Confirmed Influenza and/or RSV Test**

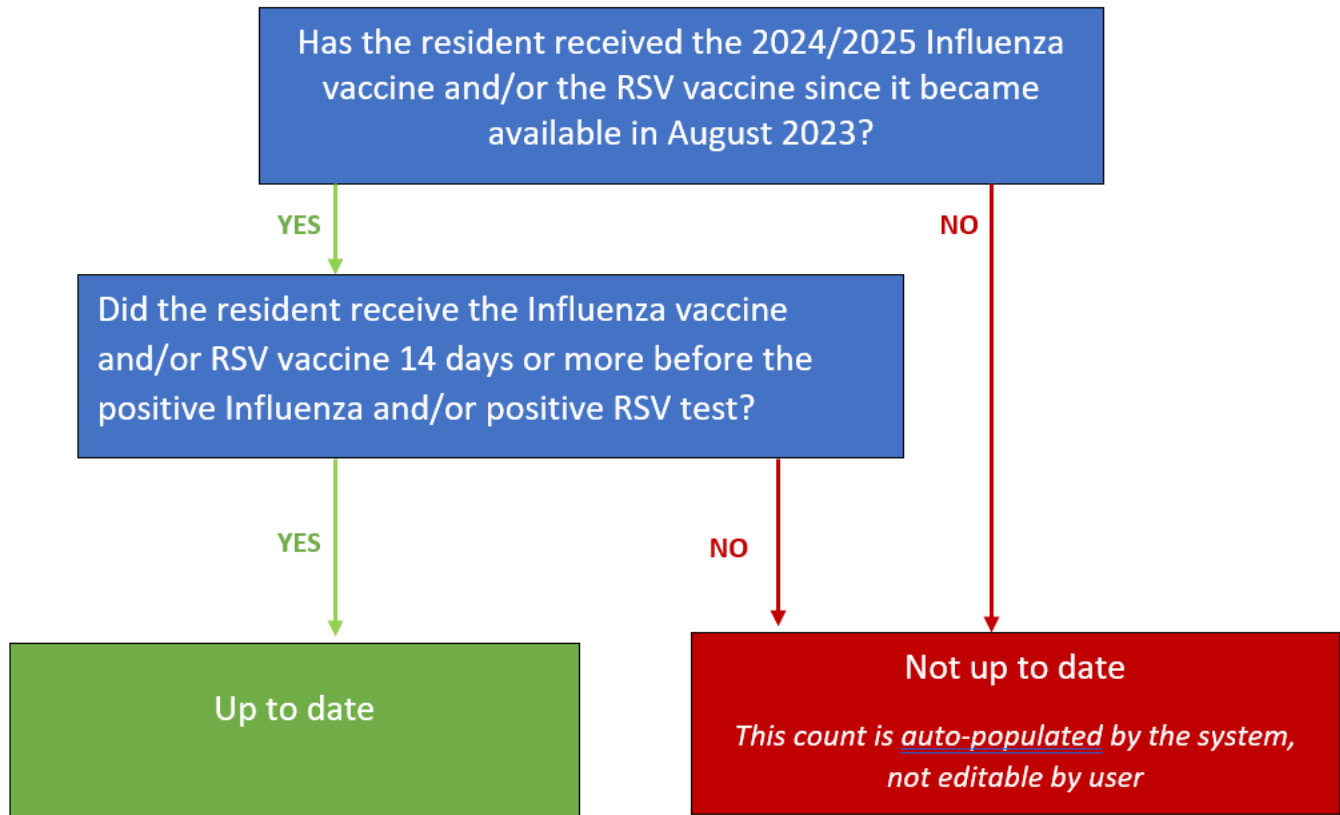



**Hospitalizations with a positive Influenza test and/or positive RSV test**

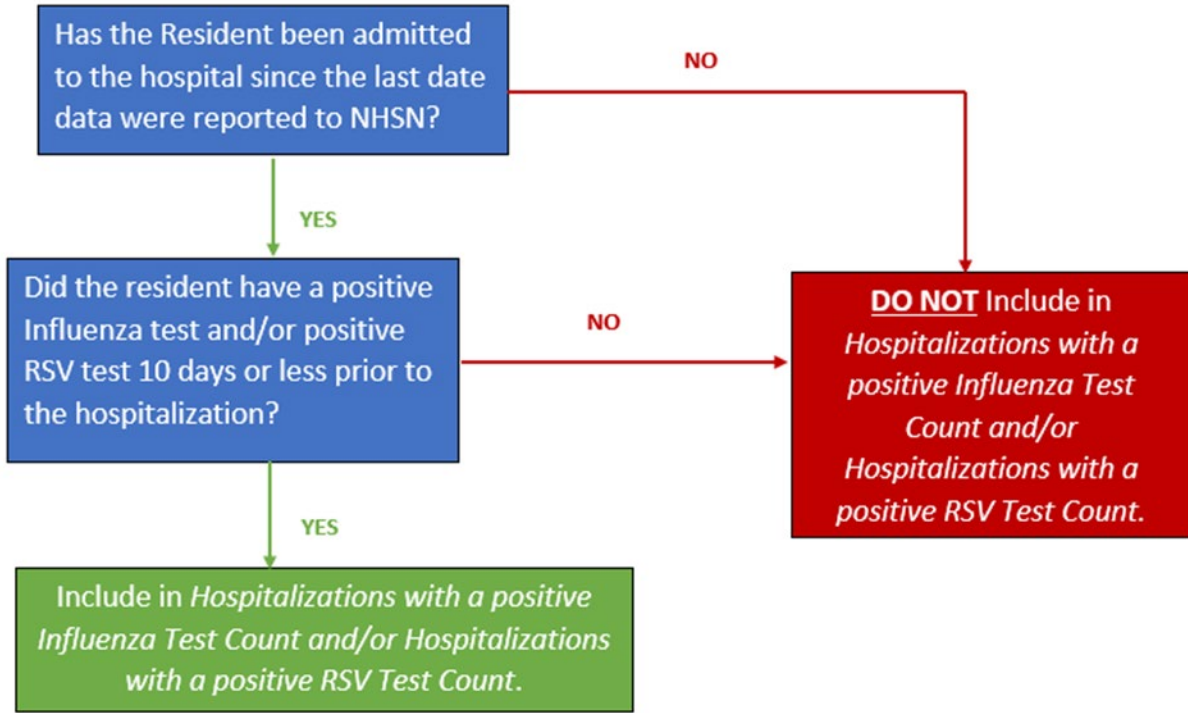

**Hospitalizations with a positive Influenza test and/or positive RSV test and Up to Date**

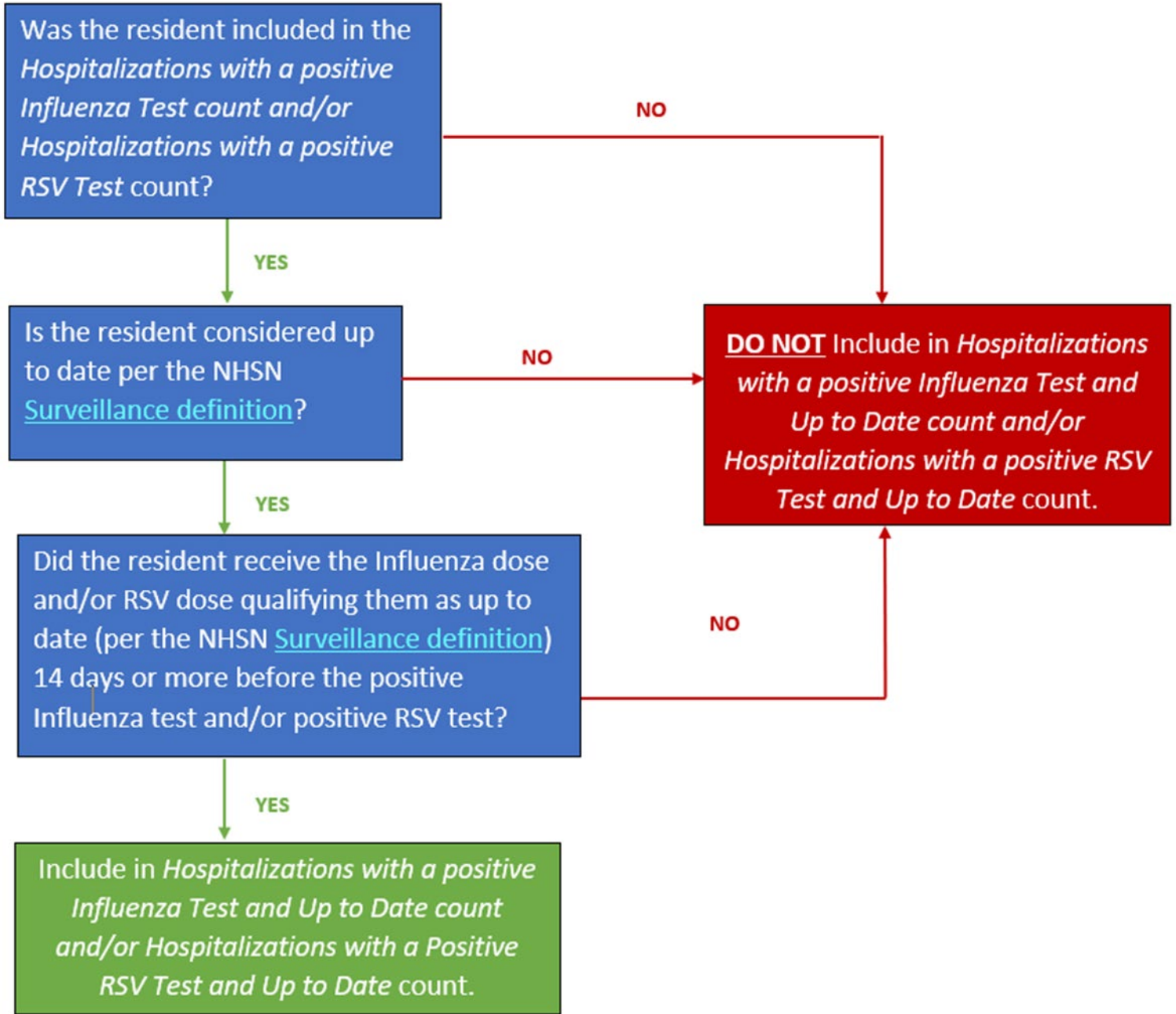

Appendix 1a: Decision Tree: Receipt of Influenza and RSV vaccines during the surveillance periods of 2023-2024 for the Long-Term Care COVID-19/Respiratory Pathogens and Vaccination Modules

Facilities can use the following decision trees to help determine up to date vaccination status for the NHSN COVID-19/Respiratory Pathogens Vaccination Modules for 2023-2024.

**Up to date with annual influenza vaccine**

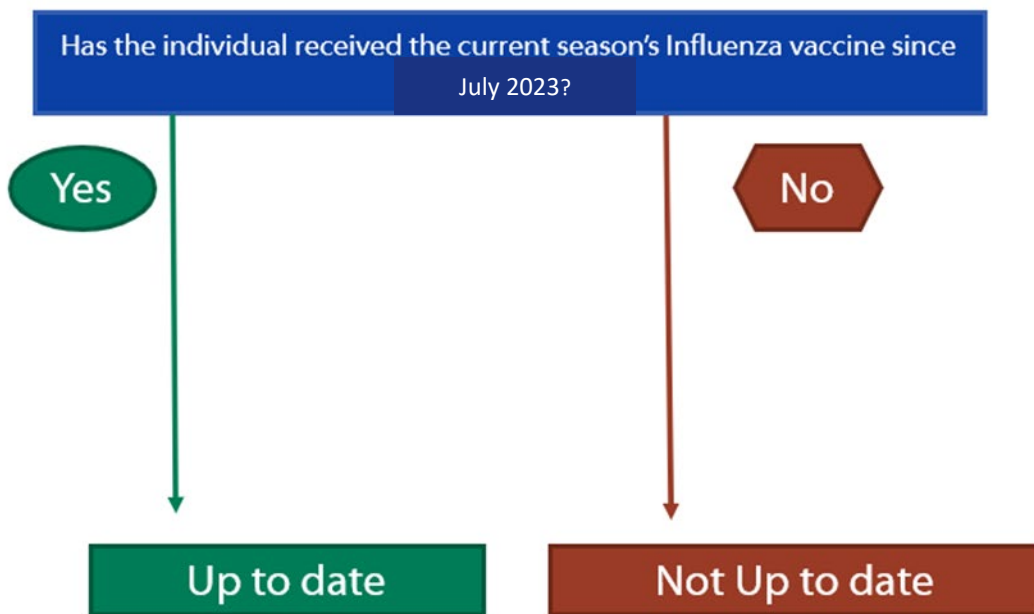

**Up to date with respiratory syncytial virus vaccine**

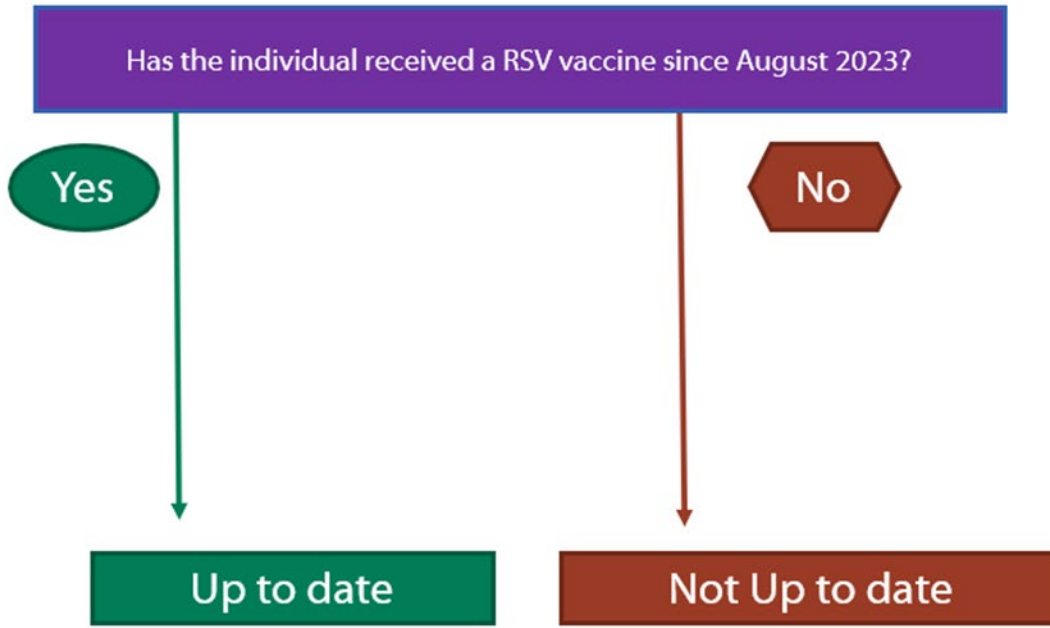

Appendix 1b: Decision Tree: Receipt of Influenza and RSV vaccines during the surveillance periods of 2023-2024 for the Long-Term Care COVID-19/Respiratory Pathogens Modules (Influenza/RSV)

Facilities can use the following decision tree to help determine up to date vaccination status for the Influenza/RSV optional tab. Please note this refers to reporting data through the NHSN Influenza/RSV optional tab for 2023-2024.

**Up to date Status for Residents with Newly Confirmed Influenza and/or RSV Test**

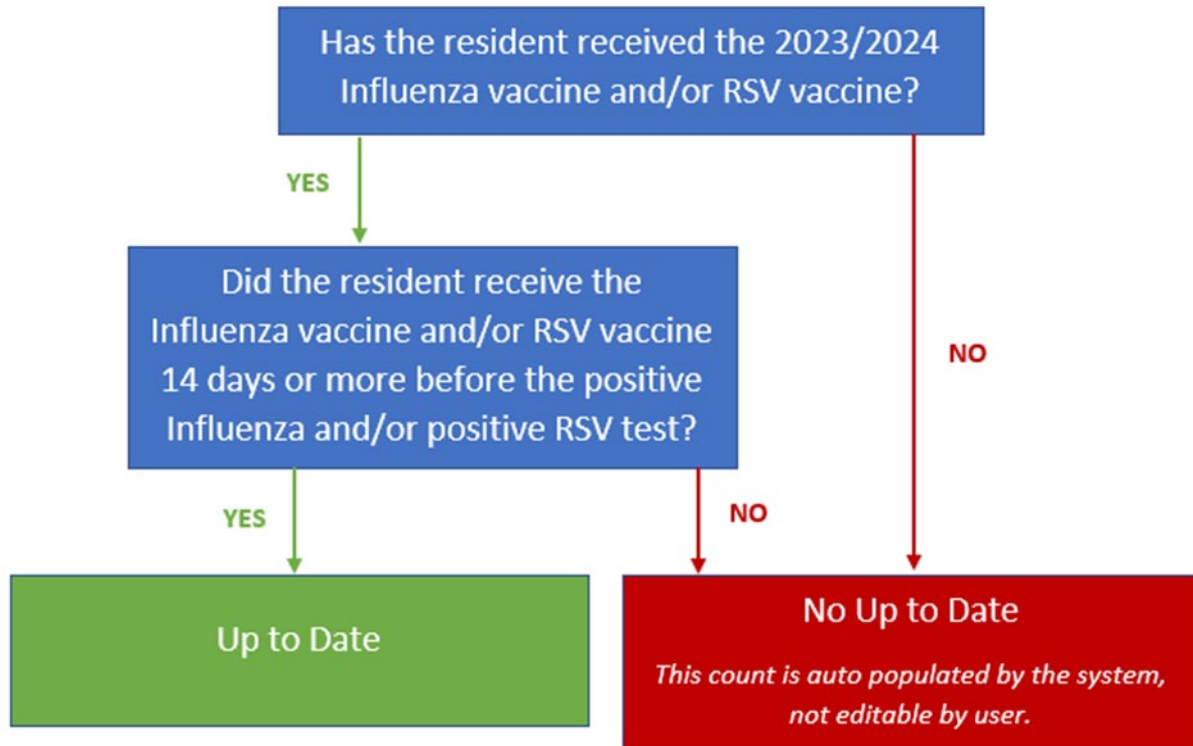

**Hospitalizations with a positive Influenza test and/or positive RSV test**

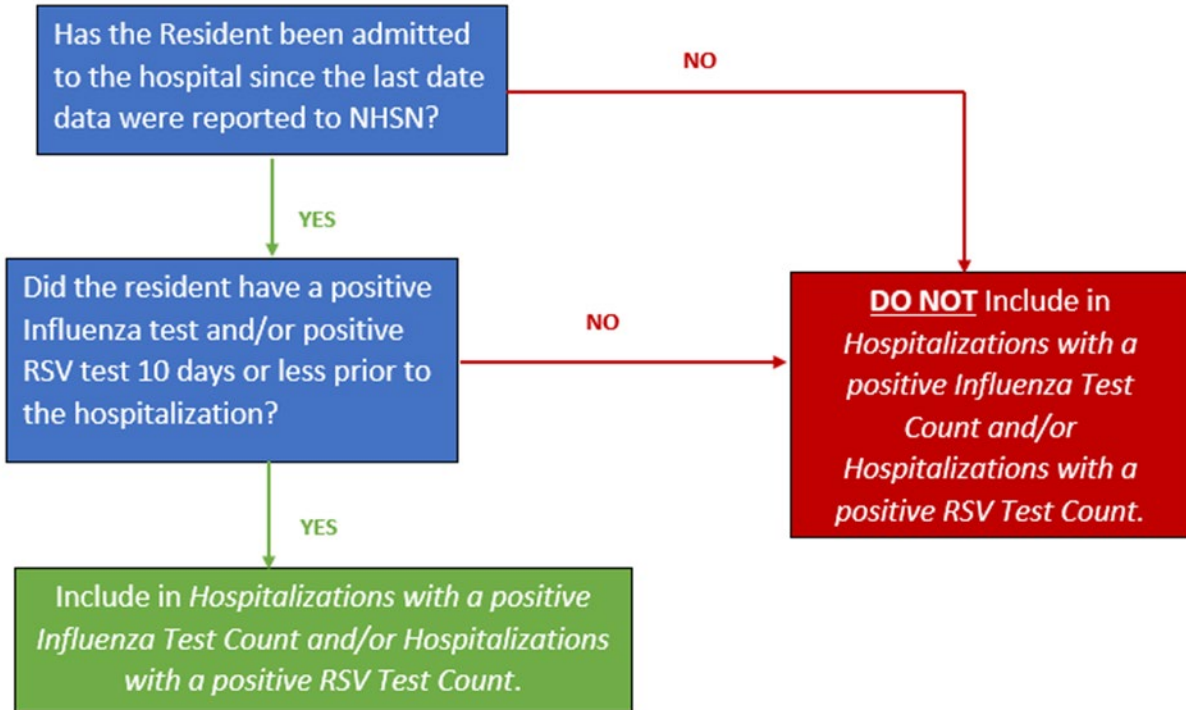

**Hospitalizations with a positive Influenza test and/or positive RSV test and Up to Date**

