



EPIDEMIC INTELLIGENCE SERVICE

CDC's Disease Detective Training Program



WE WERE THERE

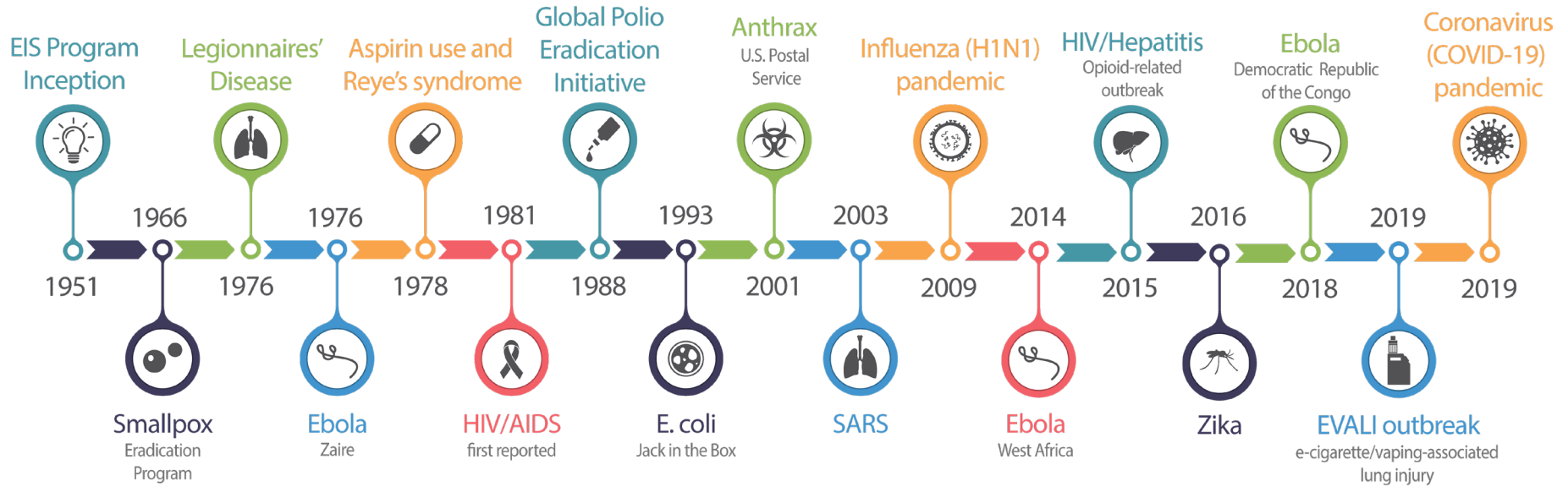



ON THE FRONT LINES

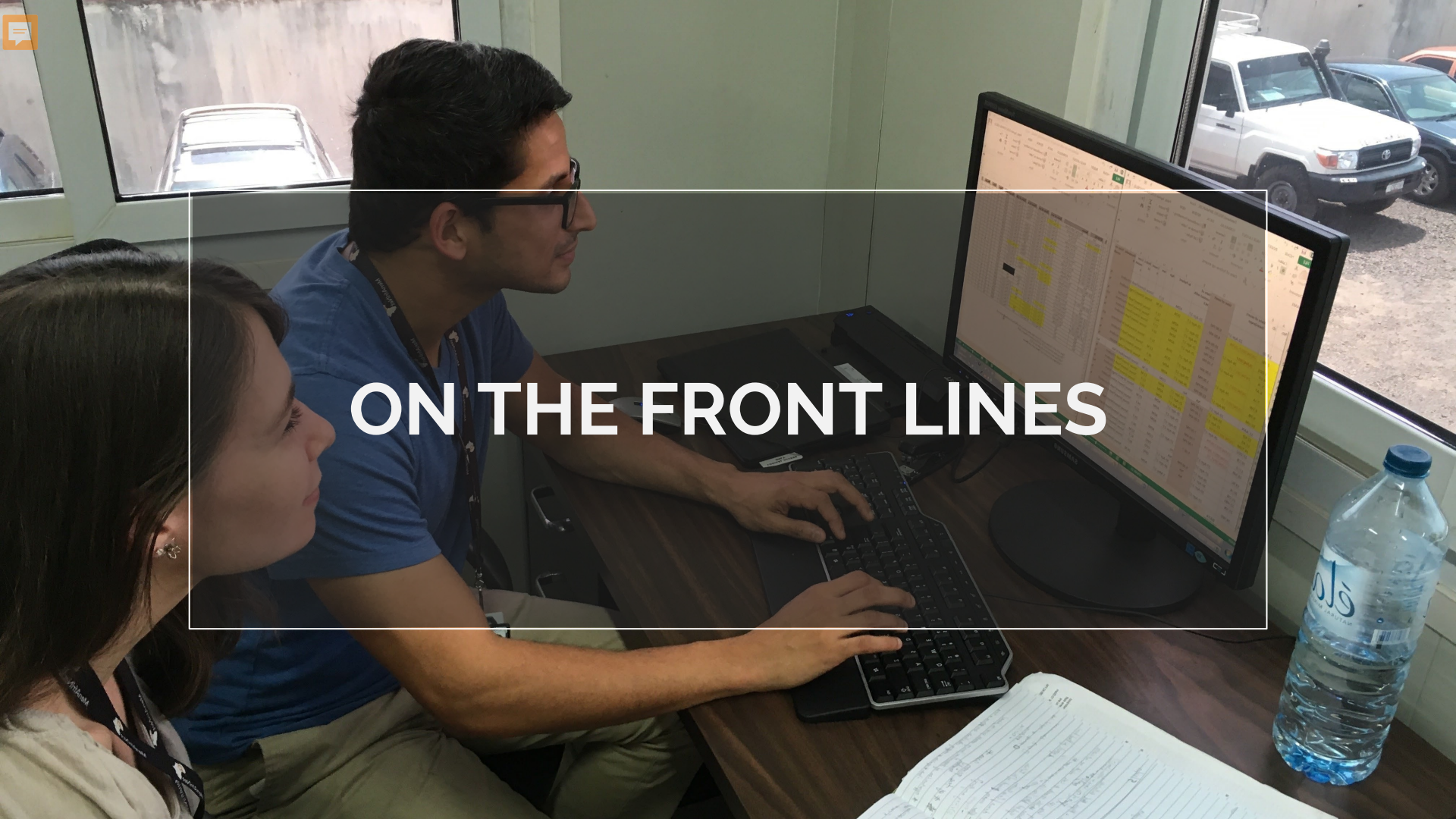



2022 & 2023 EIS CLASSES

86 in class of 2022 | 86 in class of 2023

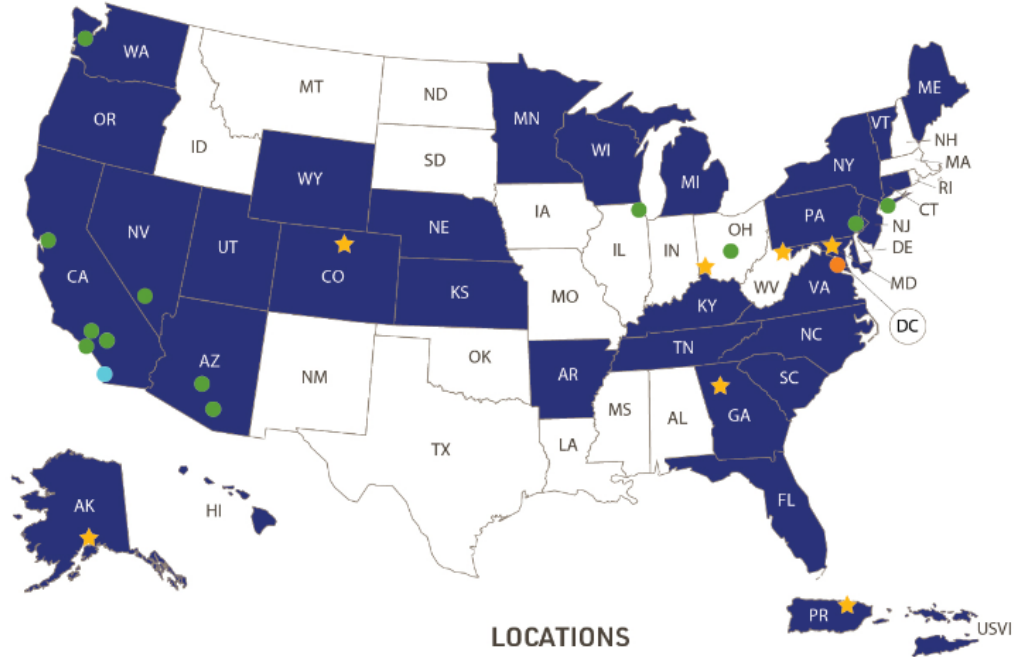

2022 and 2023 EIS classes (172 officers)
86 in class of 2022 | 86 in class of 2023

Effective July 2023

LOCATIONS

- State or territorial health departments (38 officers)
- City, county, tribal, and other partners (19 officers)
- CDC headquarters and campuses (113 officers)
- Combined local and federal positions (1 officer)
- Other federal agency (1 officer)



**EIS
OFFICERS
ARE...**

**WHY
EIS?**

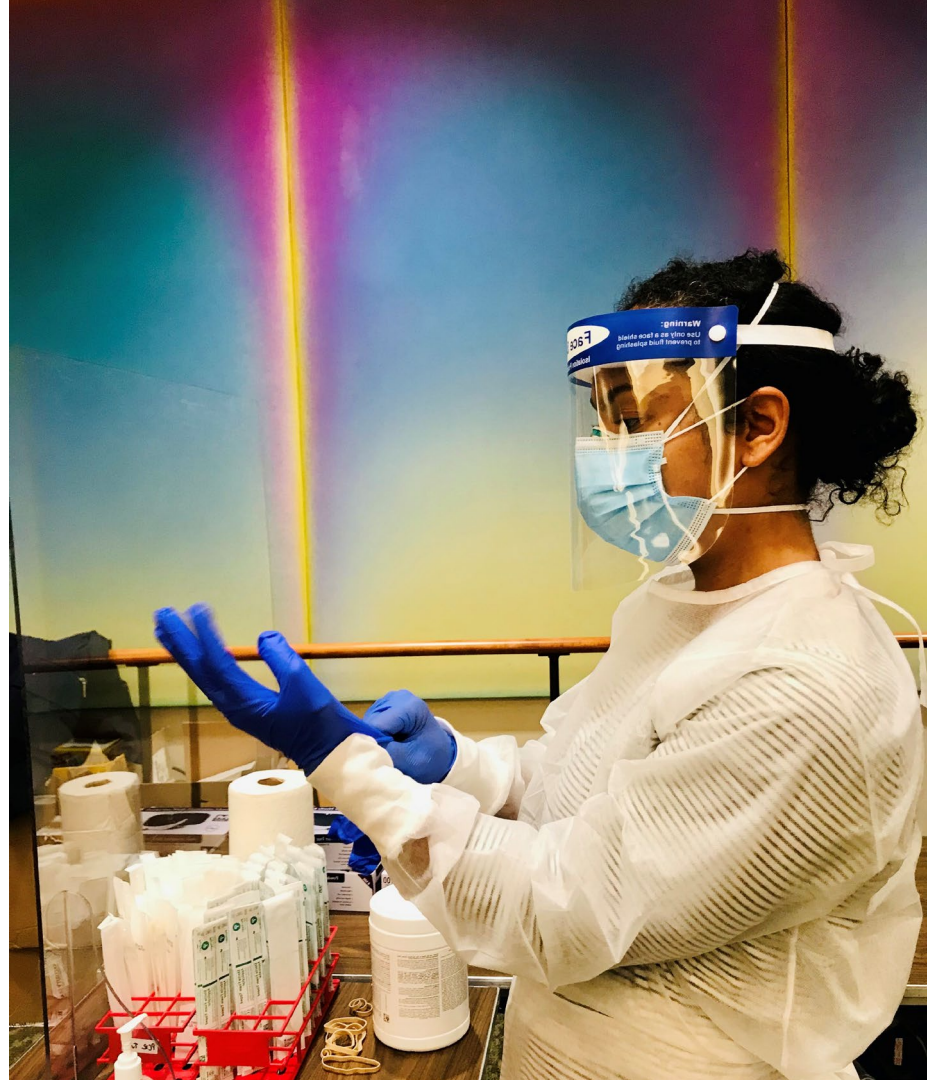



HALMASHAURI YA  MANISPAA YA
ILEMELA
ZAHANATI YA KIOLELE

S.L.P. 735 MWANZA

HUDUMA ZITOLEWAZO

- WAGONJWA WA AJE (AM)
- ELIMU YA AFYA
- CHANUO KWA WATOTO CHINI YA MIAKA MITANO
- KLINIKA YA BASA, MIAMA YA WATOTO (RCW)
- HUDUMA KWA BIMA YA AFYA (NHIF)
- USHAURI MSAJIA MARIKIPIMA VU
- KAWAZITO WAZEE NA WAKA CHINI YA MIAKA 5 NIBURE

KUONA WAGONJWA

SAA:

12:00 - 1

6:30 - 8

10:30 - 12

USITOE WALA KUPOKA RUSHA

**THERE'S
NOTHING
LIKE IT**



Add
Your
Photo
Here

Add your name and
EIS story here



**WHERE
COULD
EIS
TAKE
YOU?**



900+

**peer-reviewed scientific publications
authored by EIS officers from classes of 2015-2020**



97%

**of recent EIS graduates continue
in public health-related positions**



**4 of the last 12
CDC Directors are EIS alumni**

24

CDC Country & Regional Office Directors **are EIS alumni**

11 in
AFRICA



8 in
ASIA



2 in
EUROPE



2 in
NORTH
AMERICA



1 in
SOUTH
AMERICA





Ready to make
a difference?





Epidemic Intelligence Service

CDC > EIS

- 🏠 EIS
- What EIS Officers Do +
- Applying to EIS -**
 - Check Eligibility
 - Review Salary/Benefits
 - Informational Webinars
 - Prepare Application Info
 - Complete Online Application
- Applying to Host an Officer +
- Requesting EIS Services +
- Attending EIS Conference +
- Who We Are +
- Media and Publications +
- About Our Program +
- Promotion and Recruitment Tools

The host site application period is now open through **January 26, 2024.**

For questions about the EIS program, please contact us

Applying to EIS

[Print](#)

Steps to Apply to Epidemic Intelligence Service

- ▶ **Applying to EIS**
 - 1. Check Eligibility
 - 2. Review Salary and Benefits Information
 - 3. Informational Webinars for Fellowship Applicants
 - 4. Prepare Application Information and Materials
 - 5. Complete Online Application

To join EIS, you must be willing to commit to this 2-year, full-time fellowship (beginning in July) and relocate to your assignment. Follow these five steps to apply to EIS.

📧 For EIS application questions, contact us at eisapplication@cdc.gov.

Class of 2025 Deadlines & Decision Dates

Dates are subject to change

| | |
|--------------------------|---|
| March 1, 2024 | Application period opens at 9:00 a.m. (ET). |
| April 23-26, 2024 | Interested candidates are invited to attend the EIS conference in-person in Atlanta (at own expense) or via event livestream. Event registration is free. |
| June 5, 2024 | Application period closes at 5:00 p.m. (ET). All applications and supporting materials must be received by the deadline. Late applications will not be considered. |



EIS Recruitment Flyer

HOW TO APPLY

cdc.gov/eis

SPRING 2024

LEARN MORE

cdc.gov/eis
cdc.gov/fellowships

