Workflow for State Public Health Officials to Report Cases of Invasive *Cronobacter* Infections Among Infants to CDC

U.S. CENTERS FOR DISEASE CONTROL AND PREVENTION

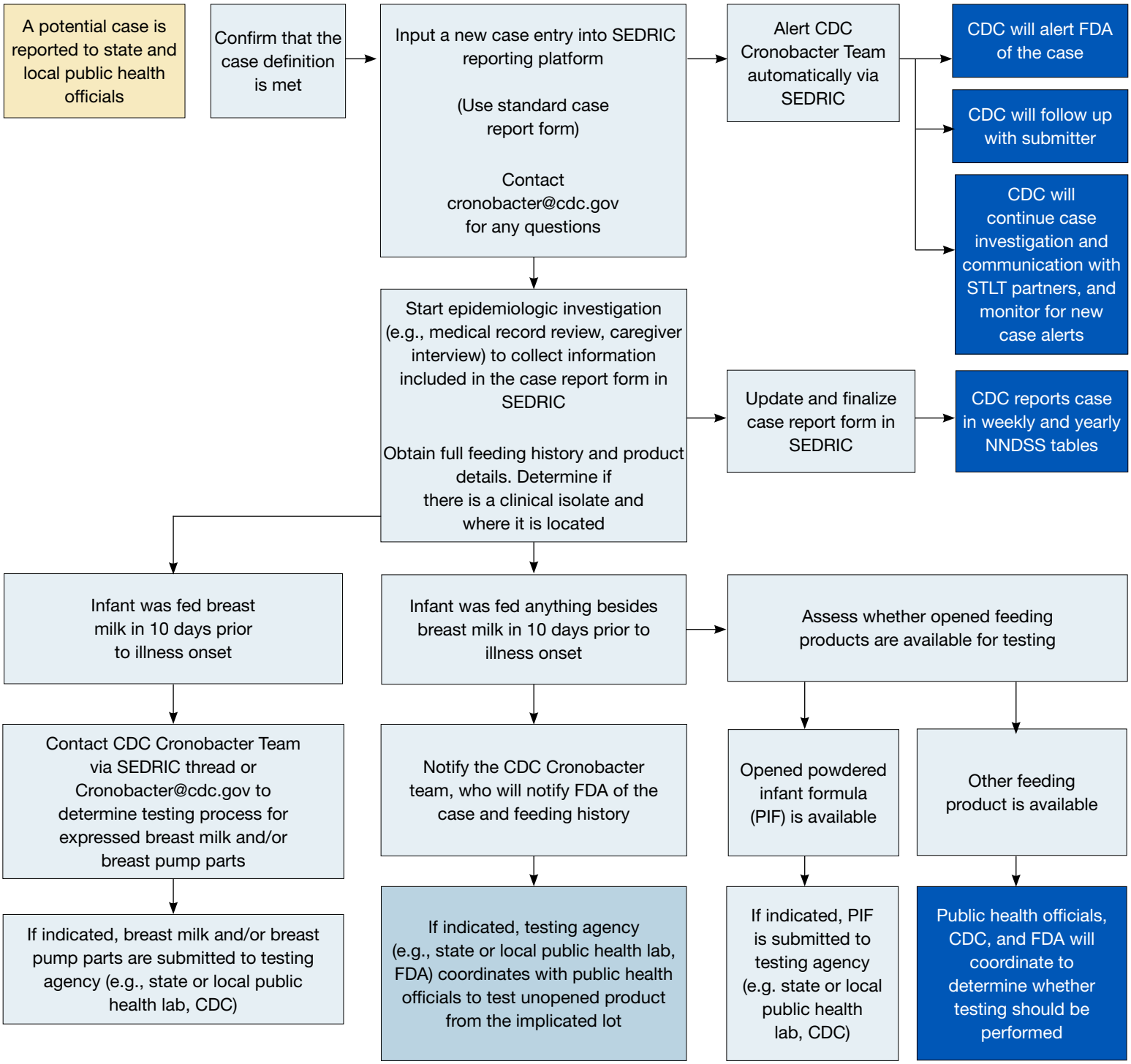

State Public health Offical action

CDC action

FDA/STLT action

For questions, please email cronobacter@cdc.gov